

Ground Floor Plan
scale 1:100

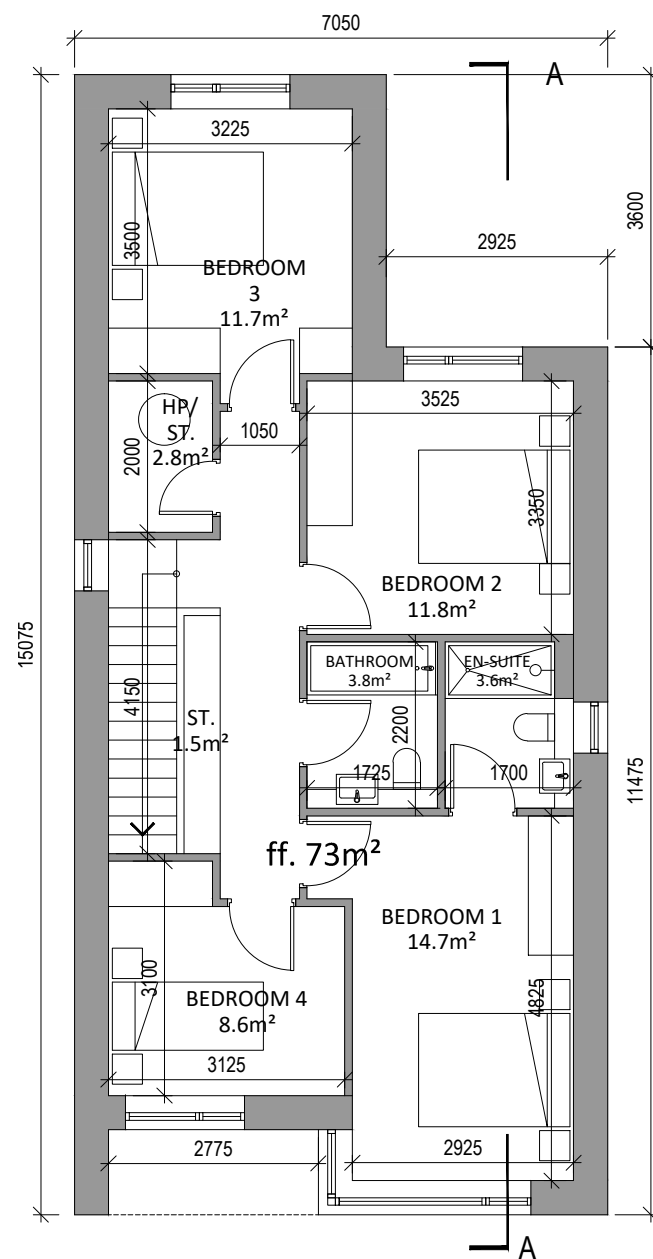

First Floor Plan
scale 1:100

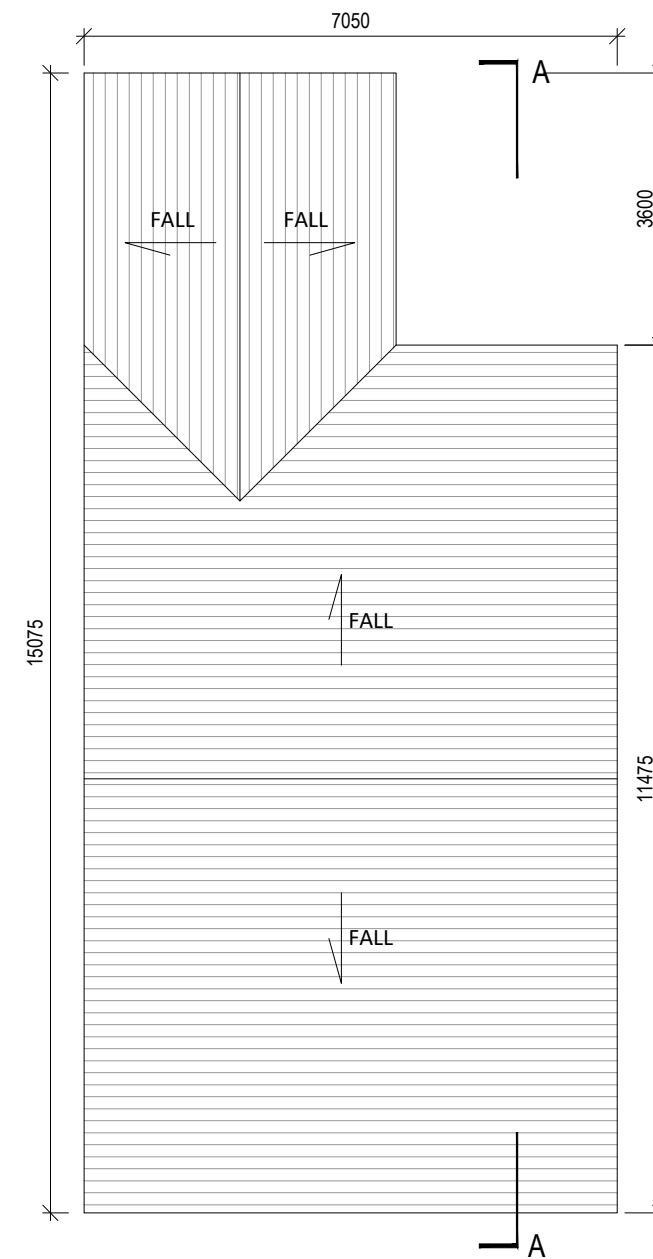

Roof Plan
scale 1:100

DETACHED HOUSE TYPE D - Proposed Floor Plans

3 BED - 2 STOREY DETACHED HOUSE
a: 146.0m²



Houses are tagged to show number & type; the house number is in the top section of the tag, e.g. 115 and the house type is in the lower section of the tag, e.g. T1

ALL DIMENSIONS IN MILLIMETERS
ALL LEVELS (IN METERS) ARE RELATED TO MALIN HEAD DATUM

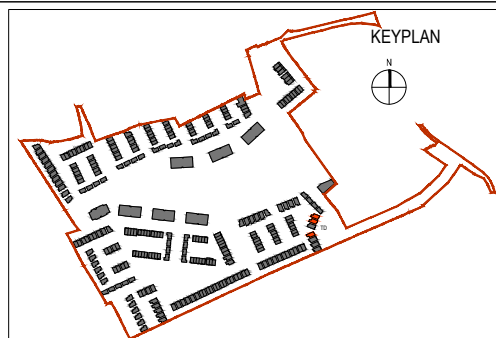

Revision Description	Date	Rev. No.	Issued by
Planning	15/05/2019	01	RD

o mahony pike

architecture | urban design
Dublin: The Chapel, 26 South Mall
Cork: Mount St. Anne's, Cork City
Milltown, Dublin 6 Co. Cork
D06 XN52 Ireland T12 R2RV Ireland

Project: Residential Development
Location: Blackrock, Dundalk, Co. Louth
Client: Kingsbridge Consultancy Ltd.

Project No.: 1806
Project Lead: RN
Drawn By: KG
Model No.: 1806-OMP-HTD-ZZ-DR-A-XX-10000
Purpose: Planning

Scale @ A3: 1:100
Date Printed: 15/05/2019
Current Rev.: 01

Drawing Title: DETACHED HOUSE TYPE D - Proposed Floor Plans
Drawing No.: 1806-OMP-HTD-00-DR-A-XX-10000

Suitability - Checked By - Date

Figured dimensions only to be used. This drawing is copyright of O'Mahony Pike Architects Ltd. All information is shared as per approved use in accordance with BS1192(2007) + A2(2016), Table 5; Standard Codes for Suitability of Models and Documents. If 'Information Approval Check' is empty, this information has been shared at S0 - WIP.